

DESCARTES™ Aljex

NEW FEATURES / UPDATES / NOTIFICATIONS

California ARB Compliance

(06/11/2018)

Freight moving through California requires that a broker verify that a diesel truck is compliant with regulation requirements before they can hire or dispatch that vehicle. This additional check is an important way to help ensure that compliant trucks are operating in California.

We will check the Carrier Profile for shipments that have a pick or stop in CA. ARB is the abbreviation for Air Resource Board. During the cover process for Brokerage Shipments this test will be done.

Additional Insured <input type="checkbox"/>	Certificate Holder <input type="checkbox"/>	
3rd Party Ins Monitoring <input checked="" type="checkbox"/>	WC Hold Harmless Agreement <input type="checkbox"/>	
Scheduled Autos <input type="checkbox"/>	Trailer Interchange <input type="checkbox"/>	
Check Safersys When Covering <input checked="" type="checkbox"/>	Safety Rating <input type="text"/>	
Reefer Breakdown <input type="checkbox"/>	Reefer Brk Deduct <input type="text"/>	Reefer Brk Expires <input type="text"/>
TWIC <input type="checkbox"/>	ELD <input type="text"/>	
C-TPAT <input type="checkbox"/>	FSMA Certificate on File <input type="checkbox"/>	CA ARB Expires <input type="text" value="01/01/19"/>

Warning if the Carrier File has an expired California Carb Expiration date.

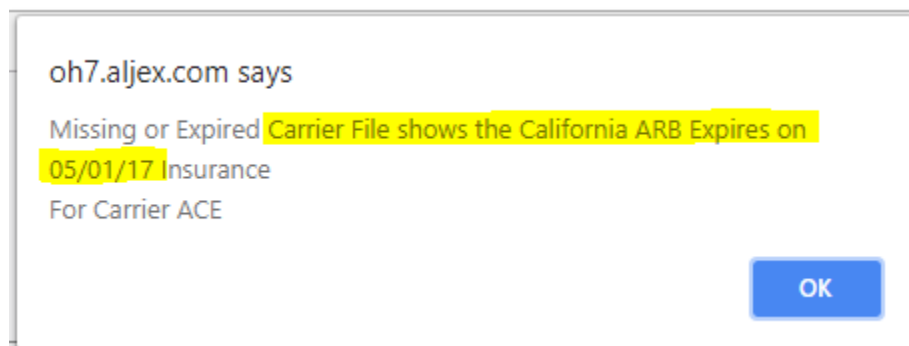

Warning If there is no expiration date in the Carrier File.

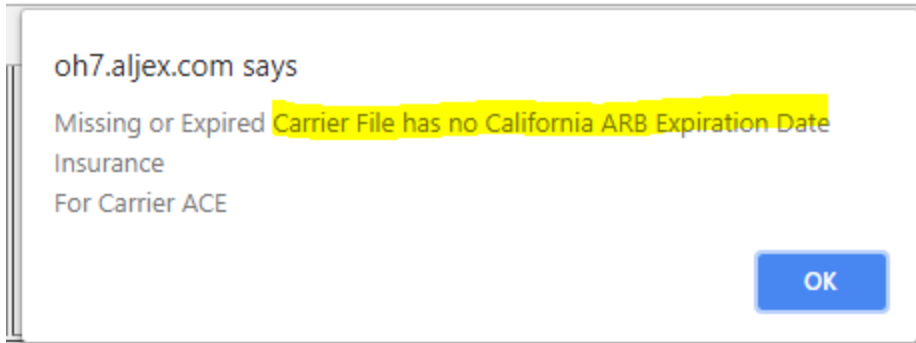

This feature is turned on or off in the Company Setup under the Cover Process Options

During Cover Process Check for

MC #	<input type="radio"/> Yes	<input checked="" type="radio"/> No	Fed ID	<input type="radio"/> Yes	<input checked="" type="radio"/> No
Contract Authority	<input type="radio"/> Yes	<input checked="" type="radio"/> No	Common Authority	<input type="radio"/> Yes	<input checked="" type="radio"/> No
Brokerage Authority	<input type="radio"/> Yes	<input checked="" type="radio"/> No	Common or Contract Authority	<input type="radio"/> Yes	<input checked="" type="radio"/> No
Cover Satisfactory Only	<input type="radio"/> Yes	<input checked="" type="radio"/> No	Work Comp Hold Harmless	<input type="radio"/> Yes	<input checked="" type="radio"/> No
California ARB Compliance	<input type="radio"/> Yes	<input checked="" type="radio"/> No	Cover Satisfact/No Rating Only	<input type="radio"/> Yes	<input checked="" type="radio"/> No